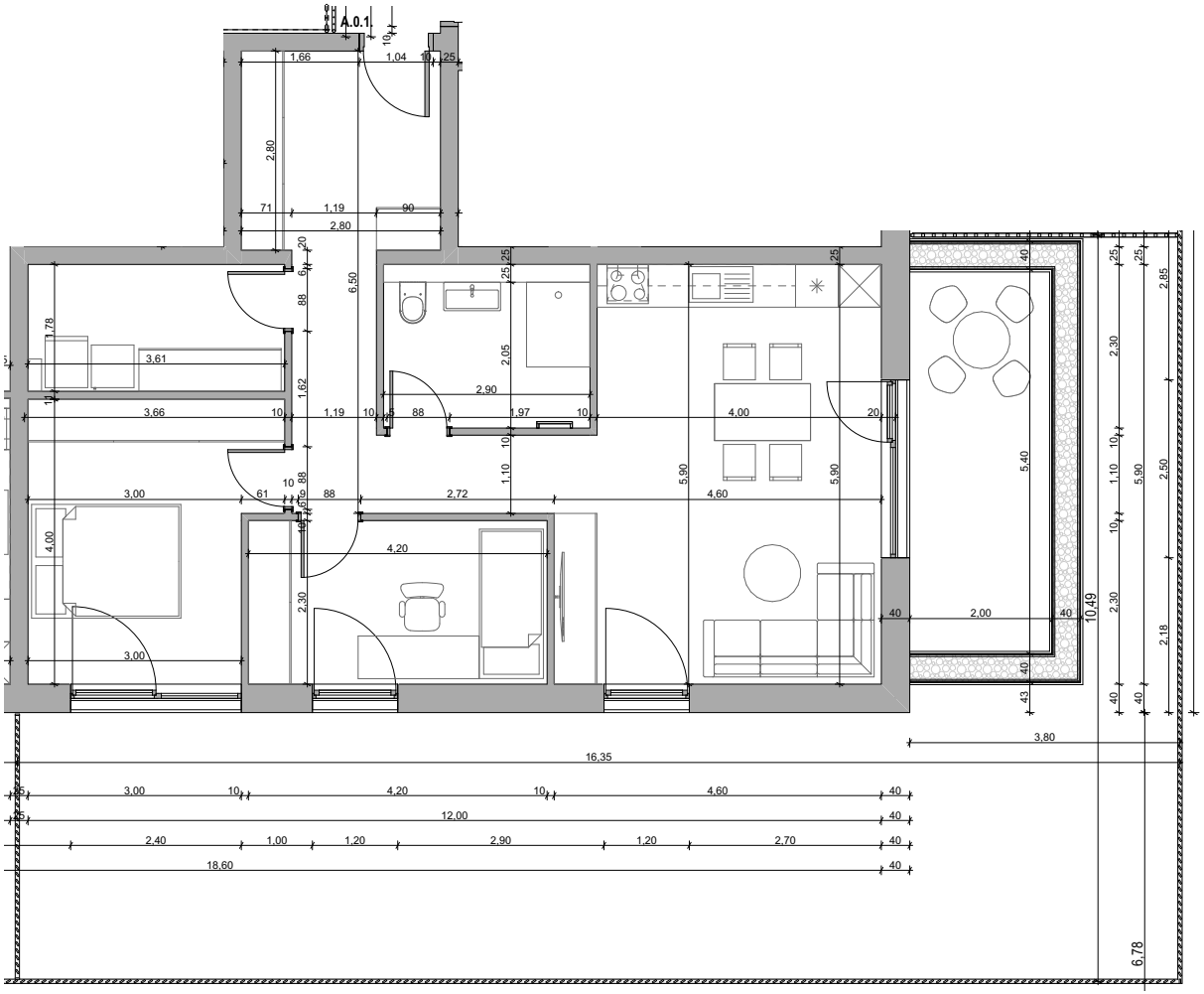
A.0.1
1,66
1,04
2,80
71
1,19
90
2,80
6,50
3,61
3,66
1,19
2,90
1,97
4,00
3,00
2,72
4,60
4,20
2,00
5,40
5,90
2,85
2,30
2,50
2,18
10,49
3,80
16,35
3,00
4,20
4,60
12,00
2,40
1,00
1,20
2,90
1,20
2,70
18,60
6,78

A.0.1